

Planning Permit No. A/1510/92

**APPROVED**

SUBJECT TO THE CONDITIONS IN THIS NOTICE LETTER.

A3/15054/92 Date: 9/9/92

FOR MEMBER SECRETARY  
MADRAS METROPOLITAN  
DEVELOPMENT AUTHORITY  
MADRAS 600 008.

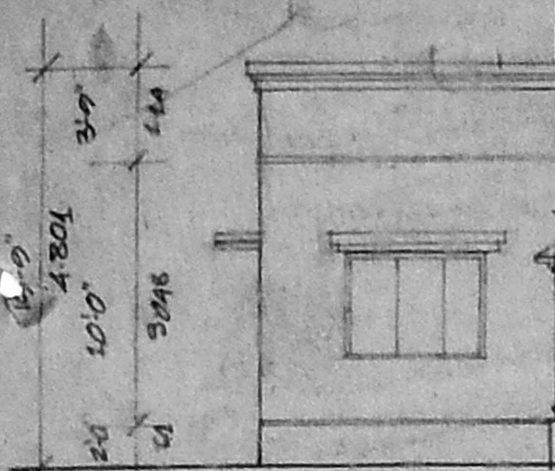

FRONT ELEVATION

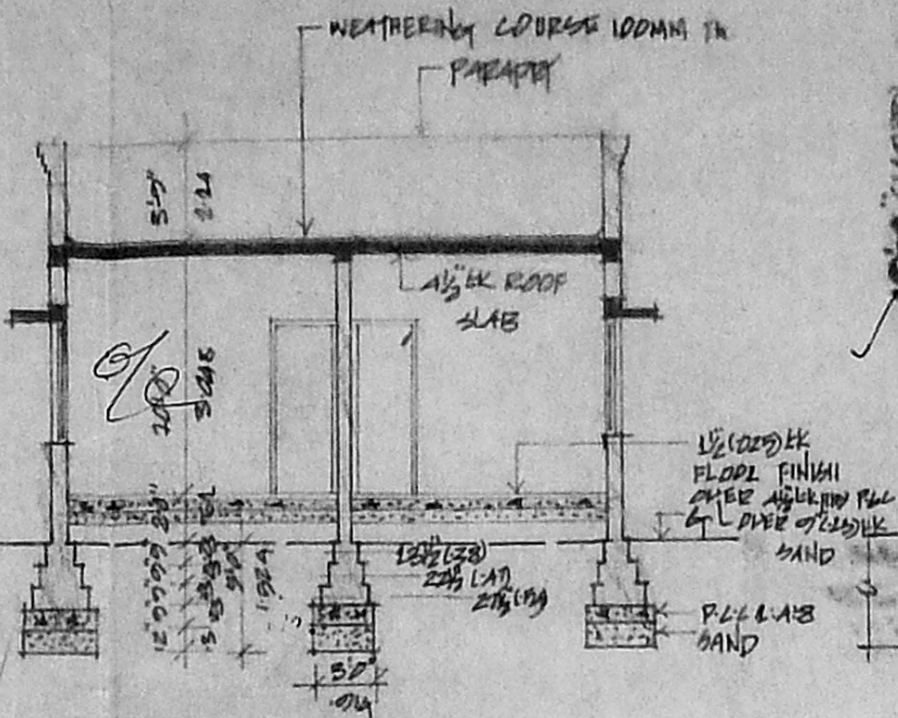

SECTION-AB

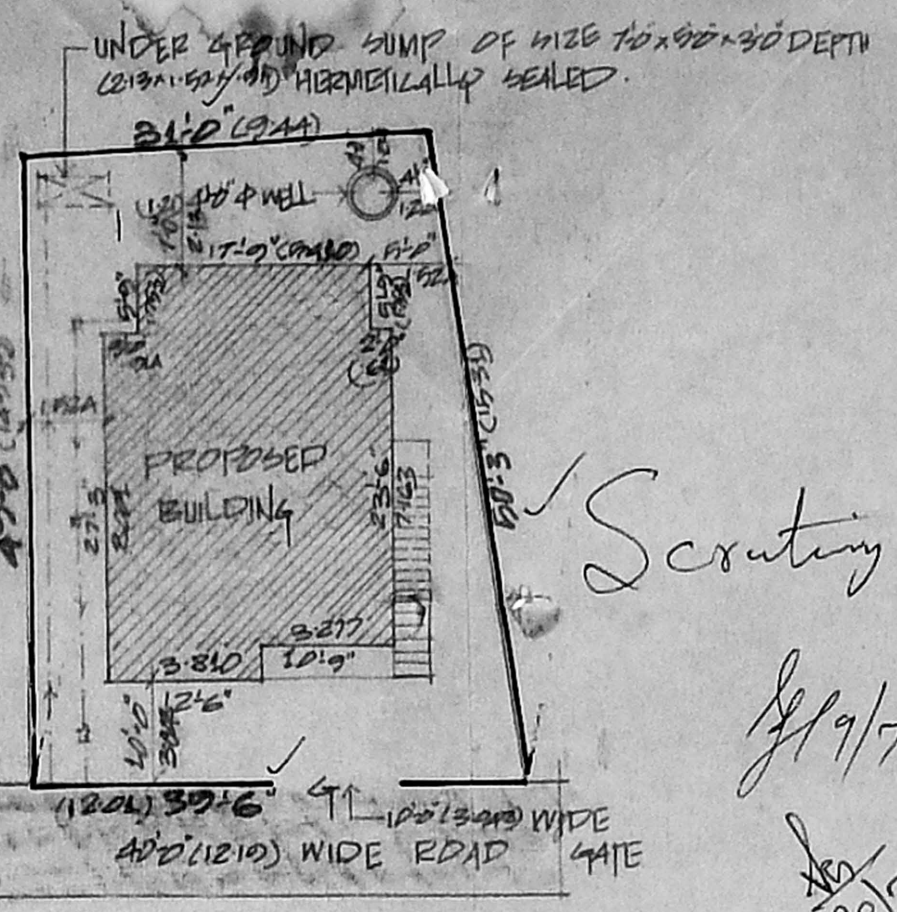

SITE PLAN  
SCALE 1"=16'-0"

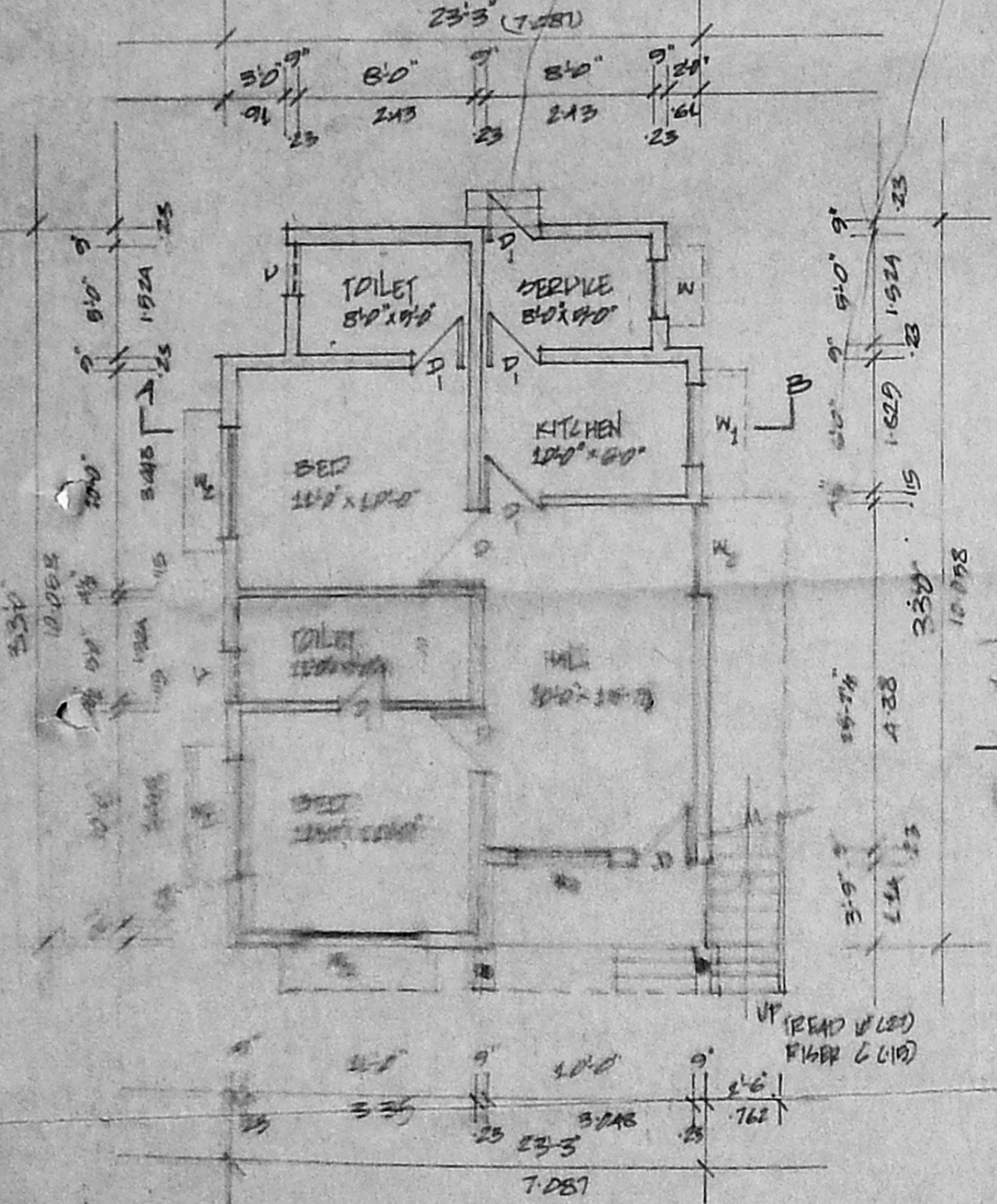

GROUND FLOOR PLAN

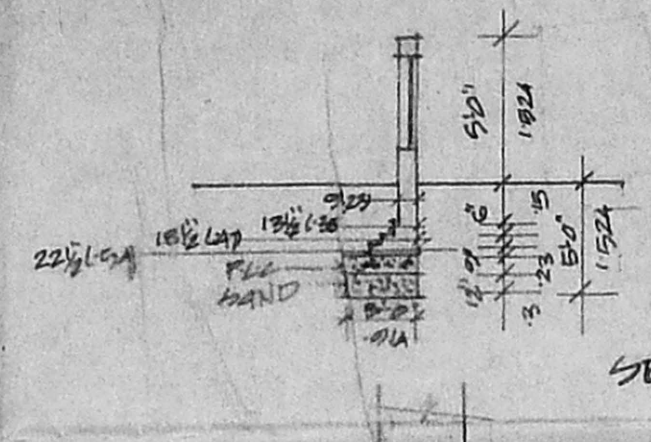

SECTION & ELEVATION OF COMPOUND WALL & WELL DETAIL

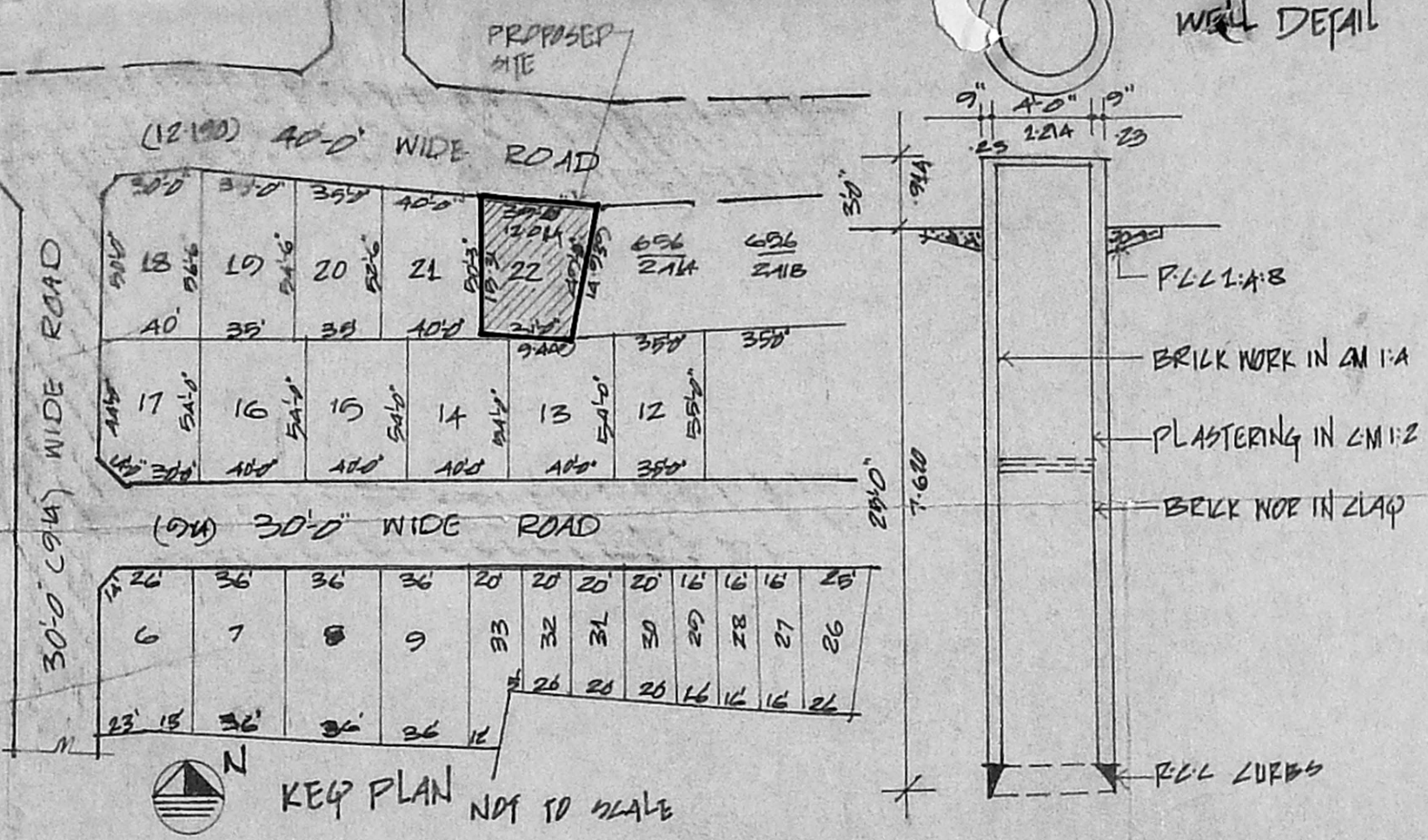

KEY PLAN NOT TO SCALE

**SPECIFICATION**

**FOUNDATION**  
P.L.L 1:4:8 WITH SAND

**BASEMENT**  
P.L.L 1:4:8 WITH FLOOR FINISH

**SUPER STRUCTURE**  
BRICK WORK IN CM:1:5

**ROOF SLAB**  
P.L.L 1:2:4 4 1/2 INCH THK.

**WEATHERING COURSE**  
LIME MORTAR WITH FLAT OR PRESSED TILES

**SCHEDULE OF JOINERY**

D	30" x 70"	91A x 213A
P	26" x 70"	762 x 213A
W <sub>1</sub>	30" x 4'6"	91A x 137
W <sub>2</sub>	40" x 4'6"	121A x 137
W <sub>3</sub>	60" x 4'6"	138 x 137
V	20" x 2'0"	61 x 61

SCALE 1"=8'-0" 1:100

**PROPOSED**

**BOUNDARY**

**ROAD**

**AREA CALCULATION**

PLOT AREA : 1740 sq.ft. 162 sq.m

GROUND FLOOR AREA: 698 sq.ft. 65 sq.m

**PROPOSED RESIDENCE FOR**  
MR A. SUBRAMANIAN AT PLOT NO. 22  
IN S.NO. 656/3-1 OF V.NO. 109,  
SHOLINGANALLUR VILLAGE, SAIDAPET  
TAUK, CHENNAI ANNA DISTRICT

**OWNER**

**LICENSED SURVEYOR**

**K. JOSEPH PETER,**  
B.A. (H.D.), I.T. (H.D.), M.C.A.,  
ARCHITECT & INDUSTRIAL DESIGNER,  
Licensed Surveyor Regd. No. R/A: 217/94  
CORPORATION OF MADRAS  
No. 4, 9th Lane, Sastri Nagar,  
MADRAS-20, PH: 419929